

BEEHIVE INTERNATIONAL
FARM AND VOCATIONAL TRAINING FACILITY
LIVING QUARTERS
BOHOC, HAITI

HARMON DRAFTING
AND DESIGN
BRIAN HARMON 1335 E. 15TH. ST.
(541)-914-8178 COQUILLE, OR 97423

PROJECT #
1502
APRIL 20, 2015

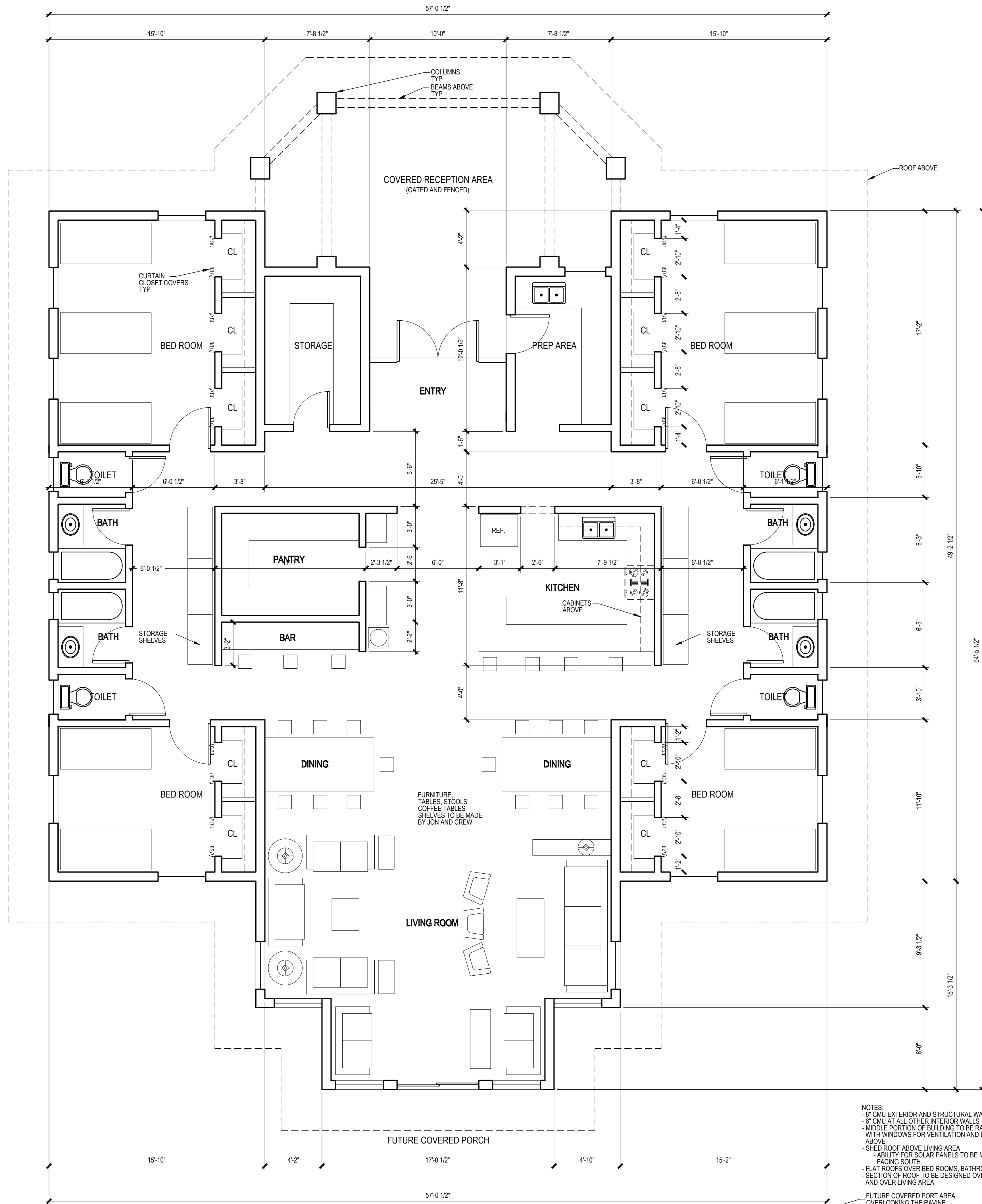

1 MAIN FLOOR PLAN
2,984 Sqft. SCALE: 1/4" = 1'-0"

- NOTES:
- 8" CMU EXTERIOR AND STRUCTURAL WALLS
 - 6" CMU AT ALL OTHER INTERIOR WALLS
 - MIDDLE PORTION OF BUILDING TO BE RAISED WITH WINDOWS FOR VENTILATION AND DAYLIGHT ABOVE
 - SHED ROOF ABOVE LIVING AREA
 - ABILITY FOR SOLAR PANELS TO BE MOUNTED FACING SOUTH
 - FLAT ROOFS OVER BED ROOMS, BATHROOMS, AND TOILETS
 - SECTION OF ROOF TO BE DESIGNED OVER KITCHEN/PANTRY AND OVER LIVING AREA
 - FUTURE COVERED PORT AREA OVERLOOKING THE RAVINE
 - TO BE DESIGNED...
 - FIRE PIT
 - LANDSCAPING
 - SEATING
 - PATHWAY CONNECTING